

48'

26' 11"

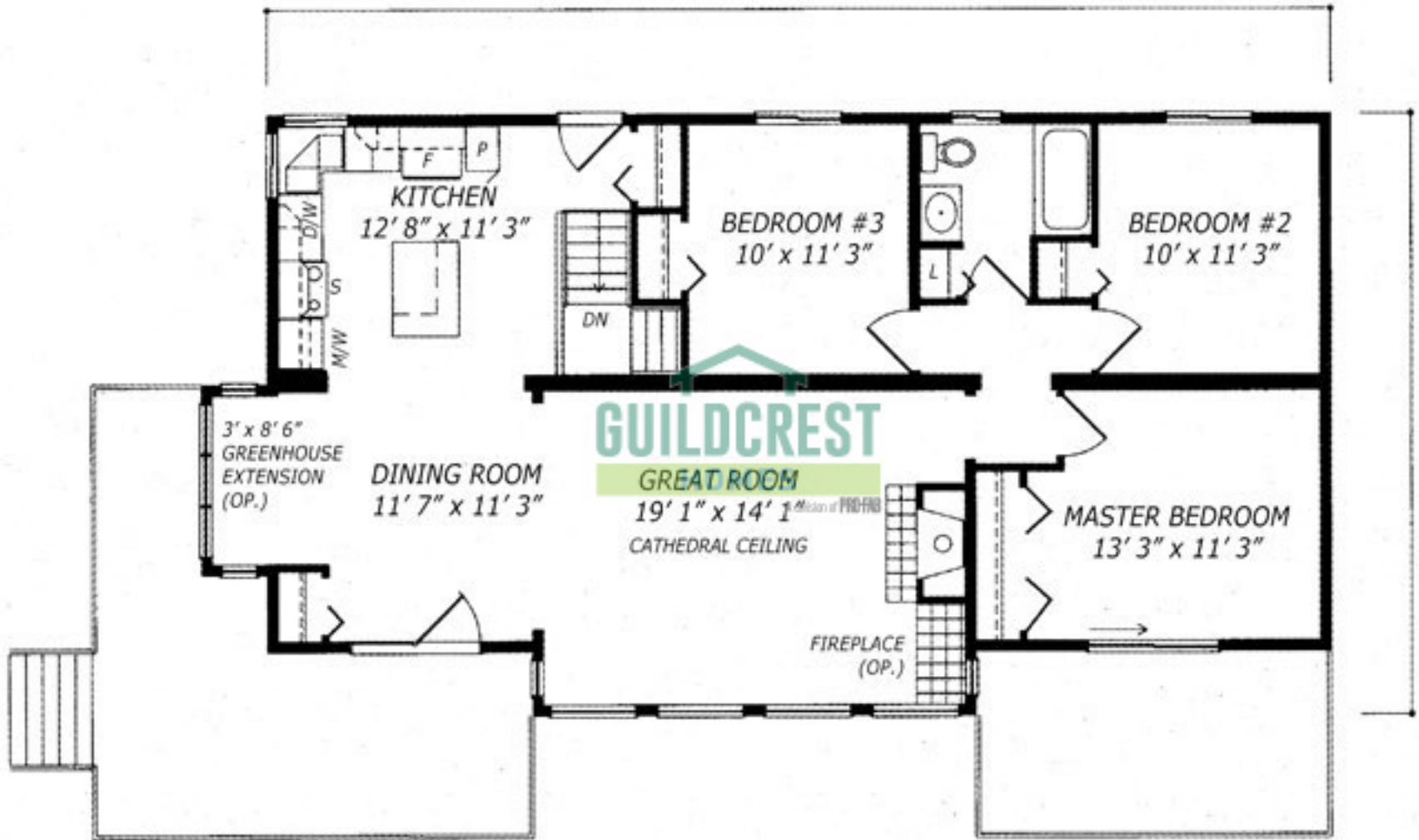

GUILDCREST
GREAT ROOM

19' 1" x 14' 1" off-plan of PRO-FIB
 CATHEDRAL CEILING

FIREPLACE
(OP.)

KITCHEN
 12' 8" x 11' 3"

BEDROOM #3
 10' x 11' 3"

BEDROOM #2
 10' x 11' 3"

DINING ROOM
 11' 7" x 11' 3"

MASTER BEDROOM
 13' 3" x 11' 3"

3' x 8' 6"
 GREENHOUSE
 EXTENSION
 (OP.)

DN

S

M/W

F

P

S

M/W

L

O

T

B

L

O

T

B

L

O

T

B

L

O

T

B

L

O

T

B